

CITY OF HARVARD ZONING DISTRICT MAP

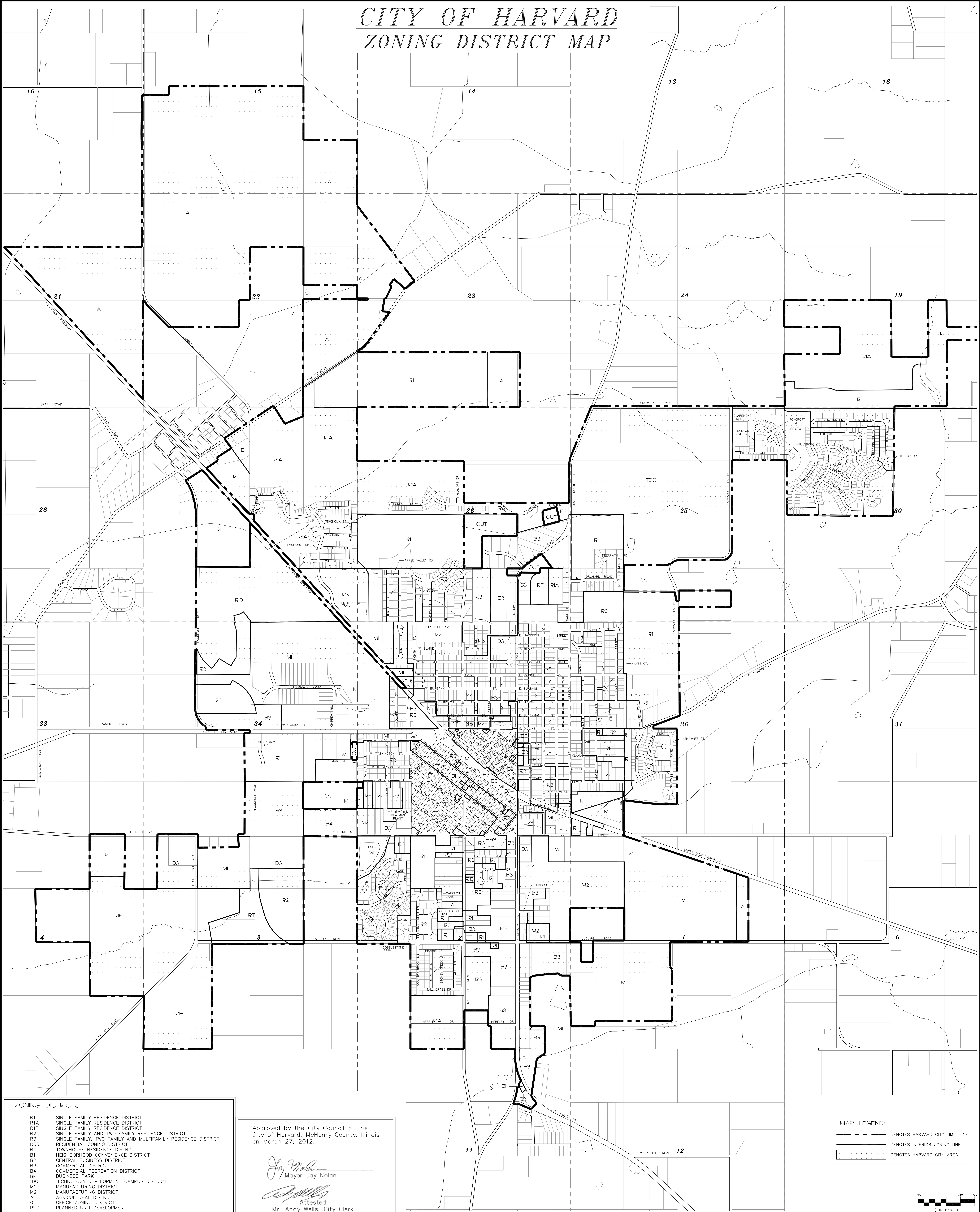

ZONING DISTRICTS:

R1	SINGLE FAMILY RESIDENCE DISTRICT
R1A	SINGLE FAMILY RESIDENCE DISTRICT
R1B	SINGLE FAMILY RESIDENCE DISTRICT
R2	SINGLE FAMILY AND TWO FAMILY RESIDENCE DISTRICT
R3	SINGLE FAMILY, TWO FAMILY AND MULTIFAMILY RESIDENCE DISTRICT
R55	RESIDENTIAL ZONING DISTRICT
RT	TOWNHOUSE RESIDENCE DISTRICT
B1	NEIGHBORHOOD CONVENIENCE DISTRICT
B2	CENTRAL BUSINESS DISTRICT
B3	COMMERCIAL DISTRICT
B4	COMMERCIAL RECREATION DISTRICT
BP	BUSINESS PARK
TDC	TECHNOLOGY DEVELOPMENT CAMPUS DISTRICT
M1	MANUFACTURING DISTRICT
M2	MANUFACTURING DISTRICT
A	AGRICULTURAL DISTRICT
O	OFFICE ZONING DISTRICT
PUD	PLANNED UNIT DEVELOPMENT

Approved by the City Council of the City of Harvard, McHenry County, Illinois on March 27, 2012.

Jay Nolan
Mayor Jay Nolan

Attested:
Andy Wells
Mr. Andy Wells, City Clerk

MAP LEGEND:

	DENOTES HARVARD CITY LIMIT LINE
	DENOTES INTERIOR ZONING LINE
	DENOTES HARVARD CITY AREA

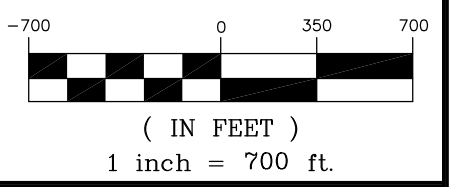

REVISIONS		
#	DATE	DESCRIPTION
1		
2		
3		
4		
5		
6		
7		
8		
9		
10		

HRGreen
 420 N. Front Street
 McHenry, IL 60050-2136
 T. 815.385.1778 F. 815.385.1781
 www.hrgreen.com



CITY OF HARVARD
ZONING DISTRICT MAP
2012

EXPIRES:

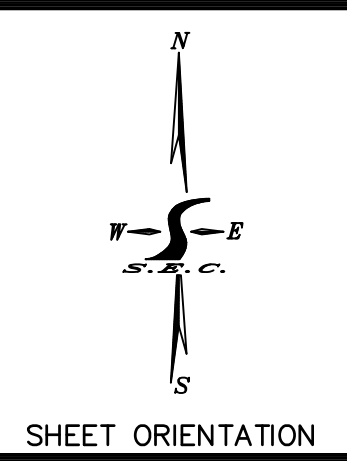

HORIZ. SCALE: 1" = 700'
 VERT. SCALE: 1" = 100'
 DATE: 03-21-2012
 SUBMITTAL: EXHIBIT 1
 DWN. BY: DSN. BY: CHK. BY: HARVARD/HARVARD
 PROJECT NO. HARV-BS120009
 SHEET NO. 1 OF 1